

**PATENT PENDING (Application No. 201921049425)**  
**GAS OVER OIL ACTUATORS**

## Operating Ranges:

### Torque Outputs:

Double Acting: 63 - 670,000 Nm (557 - 5,906,668 lb-in)

Spring-return End Torque: 49 - 330,064 Nm (433 - 2,921,312 lb-in)

### Operating Pressure:

Hydraulic: 27 - 345 bar (400 - 5000 PSIG)

### Operating Temperature:

Standard Range: -37 °C to 100 °C (-35° F to 212° F)

High Range: -26 °C to 204 °C (-15° F to 400° F)

Low Range: -40 °C to 148 °C (-40° F to 300° F)

## Benefits:

### Best In Industry Warranty:

A Series actuators are backed by 5 year material and workmanship warranty.

### Compact and Light-Weight Actuators:

Advanced material selection, optimised design and improved center of gravity location make our actuators compact and light-weight compared to other actuators having same torque output.

### Wear Resistant Design:

Unique Flexible Joint (Patent Pending) eliminates side loading enhancing component life and reducing wear. Self-lubricating bearings and high surface finish enhance cyclic life and reduce the component wear.

### Superior Coatings:

Xylan coating on cylinders and spring can, QPQ coatings on critical components and external paint options results in better performance in harsh environments.

### Water Ingress Protection:

A Series actuators meets IP67M (Ingress Protection) specifications. Only O-Ring Seals are used (No Gaskets).

### Travel Stop Adjustment:

Bi-Directional Travel Stops integral to the actuator, the stops allow 80° to 100° total travel adjustment. 10° of stroke adjustment possible at each end of stroke.

## Optional Configurations:

### Manual :

The actuator opens / closes valve by manually operating shifter on site. (Page No 04)

### Two way Electric:

The actuator is operated by energizing / de-energizing the solenoid valves electrically. (Page No 05)

- with electrical fail-safe. (contact factory)
- with accumulator based fail-safe. (contact factory)

### Two way Pneumatic:

Pneumatically pressurizing the open pilot / close pilot results into opening / closing of valve.

- with low pressure shutoff. (contact factory)
- with high pressure shutoff. (contact factory)
- with high and low pressure shutoff. (contact factory)
- with high to close, low to open. (contact factory)

### Line Break:

The system switches the actuator to off position in case of sudden pressure drop in the line.

- Electronic Line Break. (contact factory)
- Differential Pressure Line Break. (contact factory)

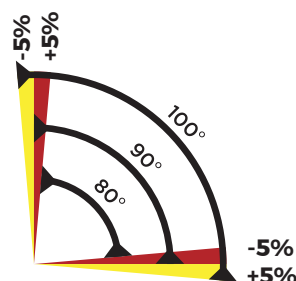

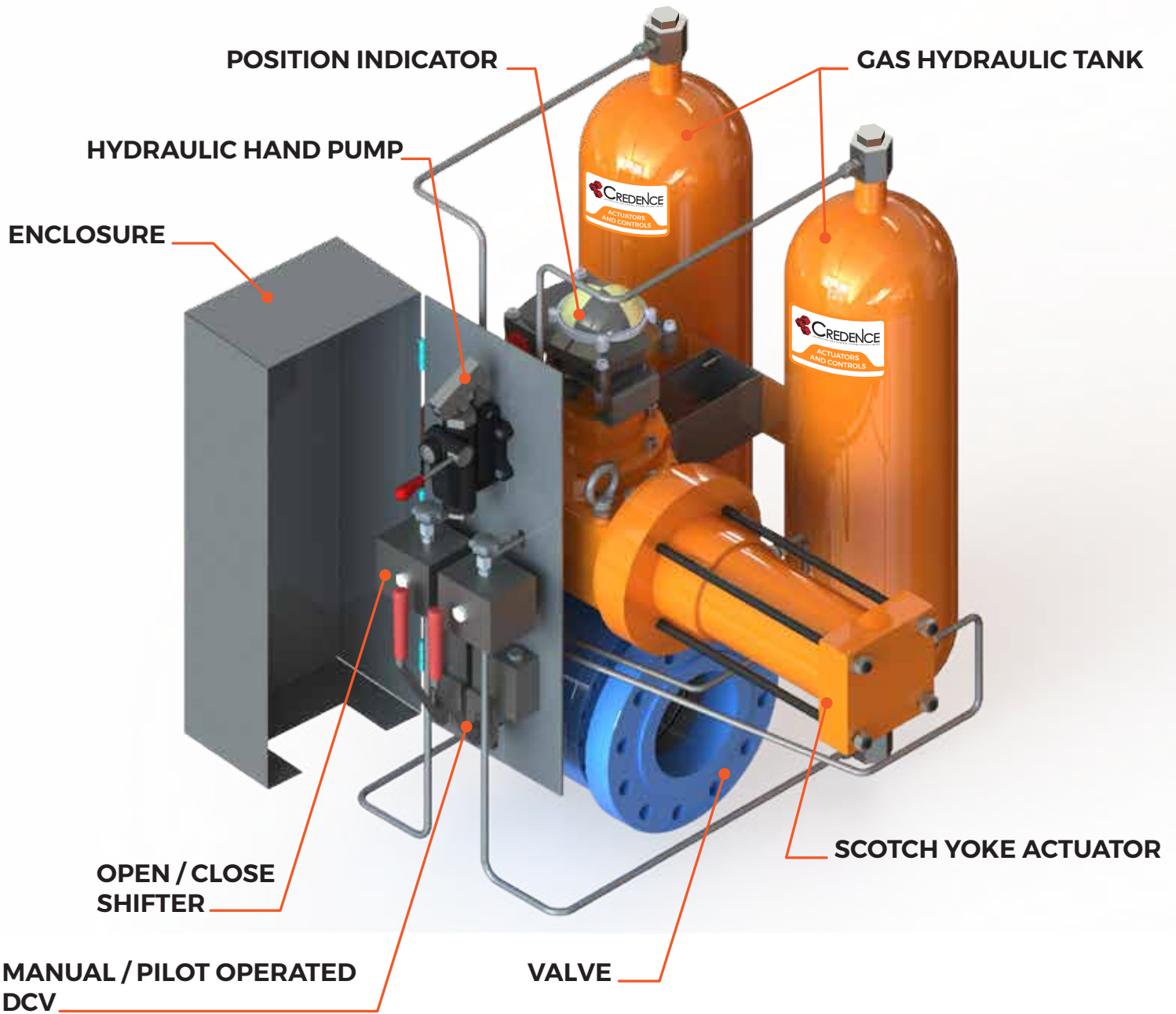

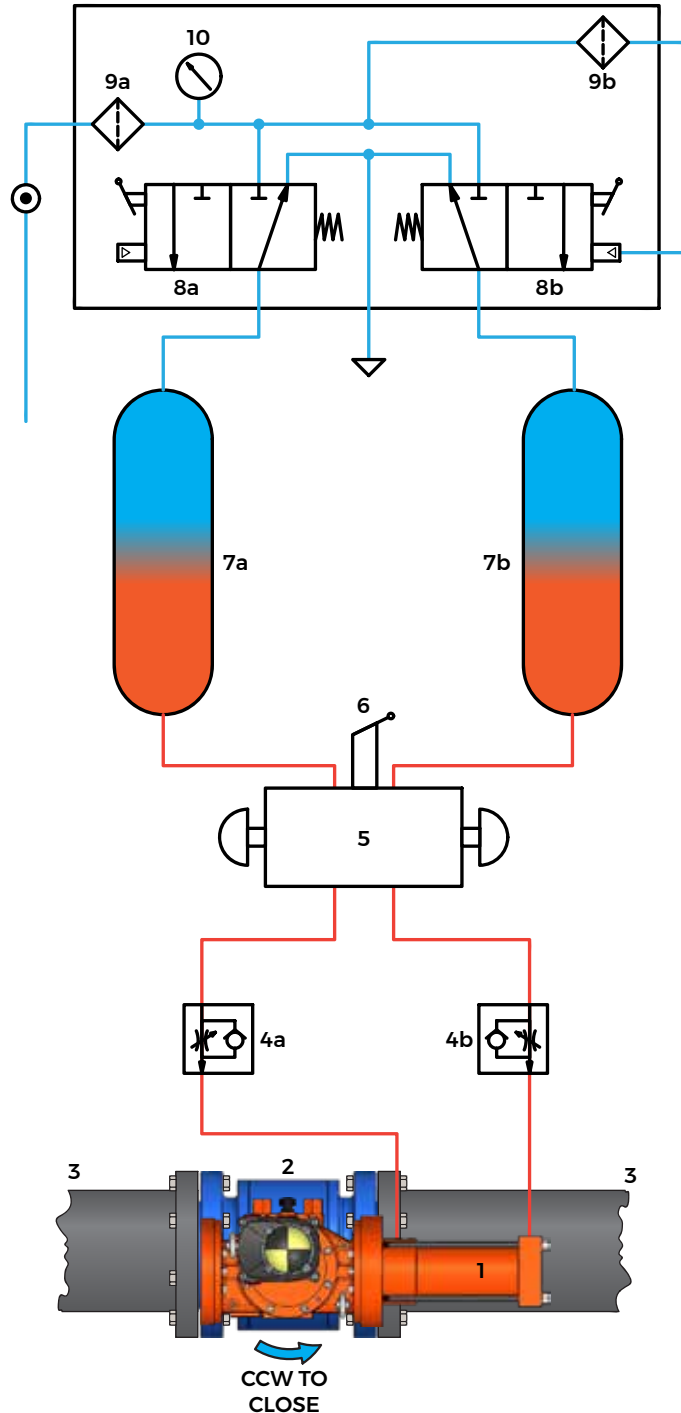

1. SCOTCH YOKE ACTUATOR
2. VALVE
3. GAS PIPELINE
- 4a, 4b. ADJUSTABLE SPEED CONTROL
5. SHIFTER
6. HYDRAULIC HAND PUMP
- 7a, 7b. GAS HYDRAULIC TANK
- 8a, 8b. MANUAL / PILOT OPERATED DCV
- 9a, 9b. GAS FILTER
10. PRESSURE GAUGE



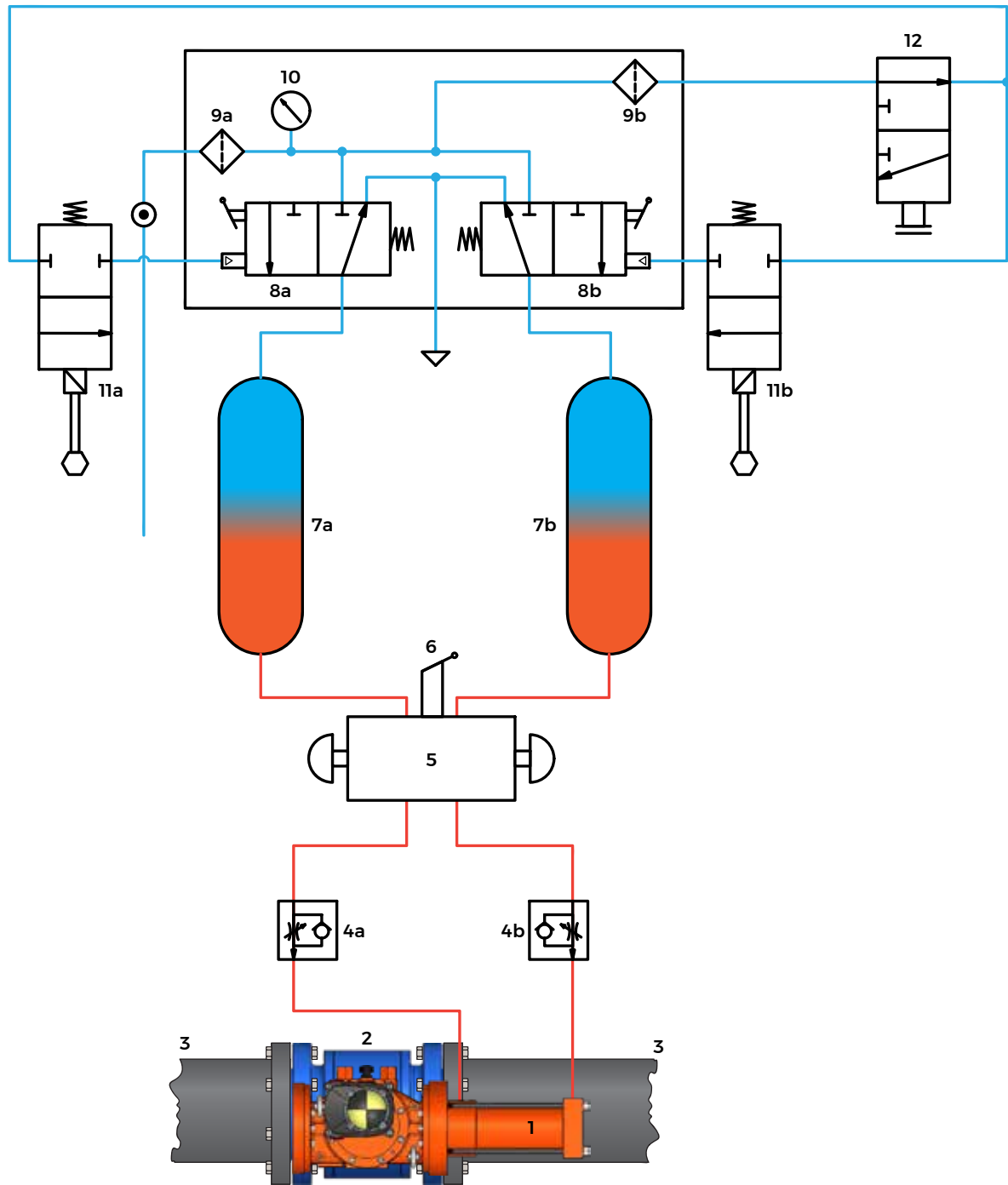

1. SCOTCH YOKE ACTUATOR
2. VALVE
3. GAS PIPELINE
- 4a, 4b. ADJUSTABLE SPEED CONTROL
5. SHIFTER
6. HYDRAULIC HAND PUMP
- 7a, 7b. GAS HYDRAULIC TANK
- 8a, 8b. MANUAL / PILOT OPERATED DCV
- 9a, 9b. GAS FILTER
10. PRESSURE GAUGE
- 11a, 11b. TWO WAY NC SOLENOID VALVE
12. AUTO / MANUAL SELECTOR VALVE



ACTUATOR MODEL NO.	STROKE POSITION	TORQUE		Max. Stem Acceptance. (mm)	Maximum Torque		Oil Volume for Each Displacement CM3
		N-m/bar	lb-in/psig		N-m	lb-in	
GA07H15	START/END	5	3	60	1768	15648	57
	MINIMUM	3	2		913	8079	
GA07H17	START/END	9	5		3112	27540	99
	MINIMUM	5	3		1607	14219	
GA07H02	START/END	15	9		4013	35518	158
	MINIMUM	8	5		2072	18338	
GA07H22	START/END	21	12		3640	32216	226
	MINIMUM	11	7		1879	16633	
GA07H25	START/END	26	15		3610	31947	280
	MINIMUM	13	8		1864	16495	
GA07H03	START/END	41	24		4077	36082	443
	MINIMUM	21	13		2105	18629	
GA07H35	START/END	59	35		3814	33759	638
	MINIMUM	30	18		1969	17430	
GA08H25	START/END	29	17		2925	25888	318
	MINIMUM	15	9		1510	13366	
GA08H03	START/END	48	29	3119	27602	522	
	MINIMUM	25	15	1610	14251		
GA08H35	START/END	70	42	3519	31142	765	
	MINIMUM	36	22	1817	16079		
GA08H04	START/END	99	59	3450	30538	1072	
	MINIMUM	51	31	1781	15767		
GA09H16	START/END	114	68	9126	80769	1240	
	MINIMUM	59	36	4712	41702		
GA09H20	START/END	141	84	11310	100099	1537	
	MINIMUM	73	45	5839	51681		
GA10P24	START/END	169	101	16931	149849	1840	
	MINIMUM	87	53	8741	77368		
GA10P28	START/END	225	135	18025	159535	2449	
	MINIMUM	116	71	9306	82369		
GA10P28	START/END	335	200	21745	192464	3636	
	MINIMUM	173	105	11227	99370		
GA11H06	START/END	414	247	41404	366454	4500	
	MINIMUM	214	130	21377	189202		
GA11H07	START/END	578	345	46267	409498	6286	
	MINIMUM	299	182	23888	211426		
GA11H08	START/END	768	458	61433	543730	8347	
	MINIMUM	396	242	31718	280730		
GA12H08	START/END	921	550	92081	814981	10009	
	MINIMUM	475	290	47542	420778		
GA12H09	START/END	1,182	705	94536	836714	12845	
	MINIMUM	610	372	48809	431999		
GA13P09	START/END	1,392	831	139242	1232396	15135	
	MINIMUM	719	439	71891	636291		
GA13P10	START/END	1,744	1041	139523	1234886	18957	
	MINIMUM	900	549	72036	637577		





## Head Office :

### **Credence Automation and Control System Pvt. Ltd.**

Park Street, Sapphire Park E-102,  
Survey No. 210/2, Wakad,  
Pune - 411 057.

## Factory / Sales & Service Office / Distributors :

### **Factory :**

Plot No. PAP 4, D-3 Block, Kalbhor Nagar,  
MIDC Chinchwad, Pune - 411 019.

 [sales@credenceautomation.com](mailto:sales@credenceautomation.com)

 +91 88888 64147

### **Sales & Service Office :**

Pune

 [sales@credenceautomation.com](mailto:sales@credenceautomation.com)

 +91 62903 42648

Jamshedpur

 [sales1@credenceautomation.com](mailto:sales1@credenceautomation.com)

 +91 90652 26525

2019 Credence Automation and Control Systems all rights reserved.

Some features and benefits presented in this catalogue are patent pending (Patent Application No. 201921049425). The contents of this publication are presented for information purposes only, and while every effort has been made to ensure their accuracy, they are not to be construed as warranties or guarantees, express or implied, regarding the products or services described herein or their use or applicability. All sales are governed by our terms and conditions, which are available on request. We reserve the right to modify or improve the designs or specifications of our products at any time without notice.